



Emergency? 24/7 Service // (888) 467-2669 (MT) (800) 245-6977 (SD/NE)

- Account Services
- Save Energy & Money
- Environment
- Safety
- Community Works
- Our Company

- Select Property Address
- Change My User Profile
- Energy Saving Tips
- Contact Us
- Logout

Usage History

Real Estate Agent Name : Jody L Savage
Property Address : 719 S CHURCH AVE 16
 BOZEMAN, MT

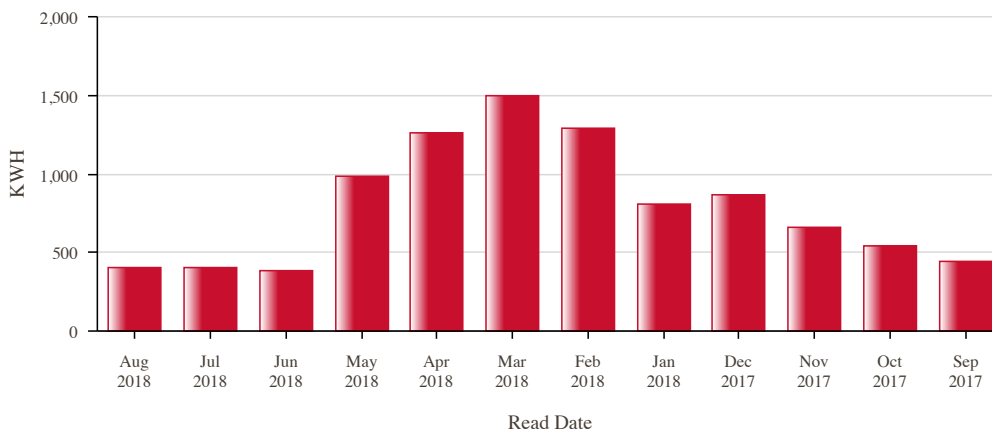

Showing Month 1 to 12 out of 24 Months
 ⏪ ⏩ 1 Go ⏪ ⏩

The tables below show your energy usage for the past 24 months. This information may be useful as you look for opportunities to save energy or when you compare offers of energy suppliers. These figures do not include usage for area lighting or other unlimited services.

Year	2018								2017			
Month	Aug	Jul	Jun	May	Apr	Mar	Feb	Jan	Dec	Nov	Oct	Sep
Usage (KWh)	403.0	404.0	385.0	984.0	1257.0	1501.0	1286.0	804.0	866.0	660.0	541.0	448.0
Demand	0.0	0.0	0.0	0.0	0.0	0.0	0.0	0.0	0.0	0.0	0.0	0.0
\$ Billed	48.69	49.63	47.6	115.38	146.63	173.31	149.71	95.08	101.89	78.4	64.79	54.27
No. Days	33	28	32	30	29	31	28	31	32	30	28	29
Year	2017								2016			
Month	Aug	Jul	Jun	May	Apr	Mar	Feb	Jan	Dec	Nov	Oct	Sep
Usage (KWh)	434.0	163.0	686.0	876.0	988.0	1463.0	1985.0	1806.0	872.0	685.0	572.0	394.0
Demand	0.0	0.0	0.0	0.0	0.0	0.0	0.0	0.0	0.0	0.0	0.0	0.0
\$ Billed	52.69	22.36	81.91	103.2	114.94	168.14	232.03	207.29	102.09	81.37	68.83	49.12
No. Days	33	30	29	29	29	28	33	30	33	29	28	30